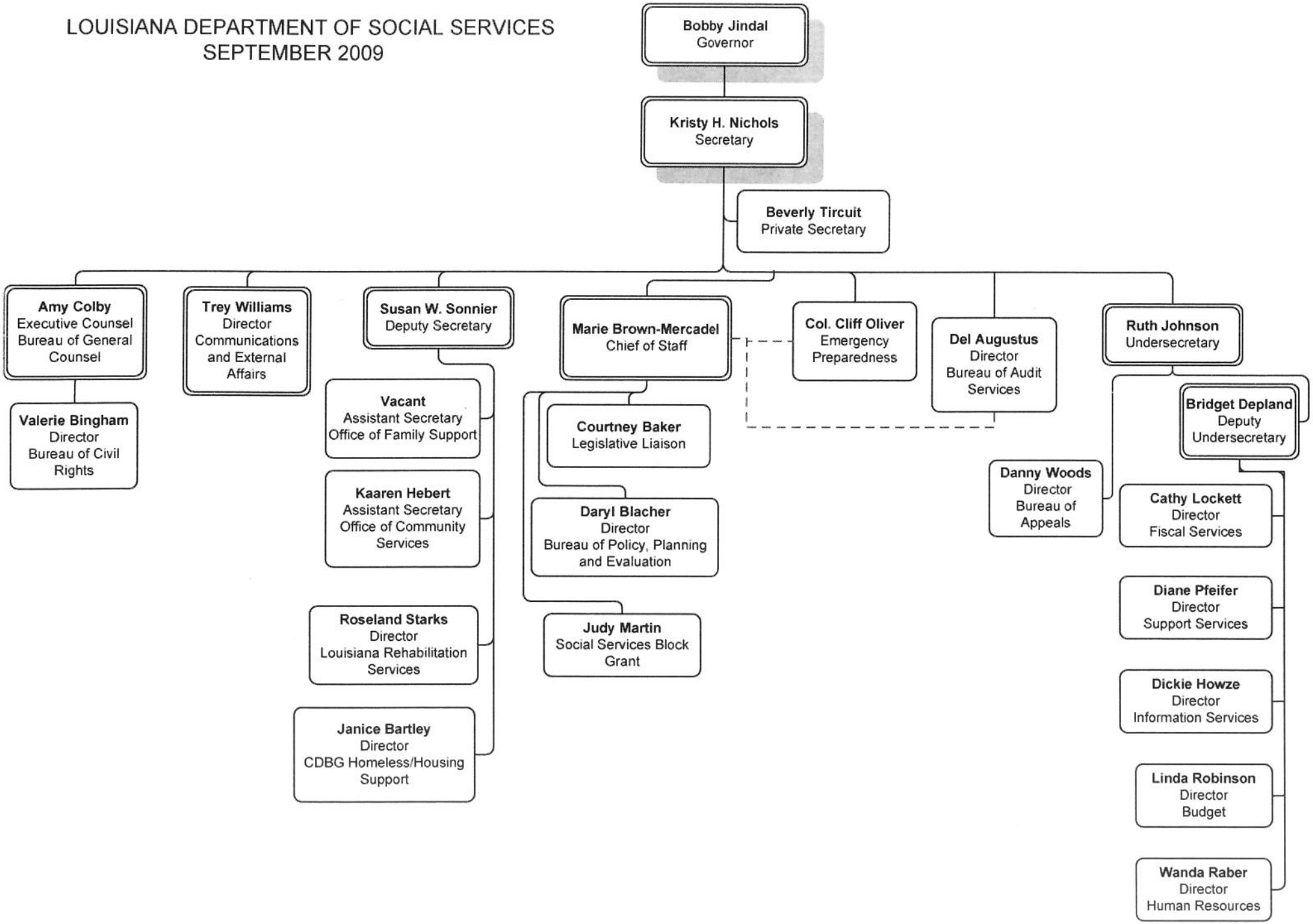LOUISIANA DEPARTMENT OF SOCIAL SERVICES
SEPTEMBER 2009