HUMAN RESOURCES
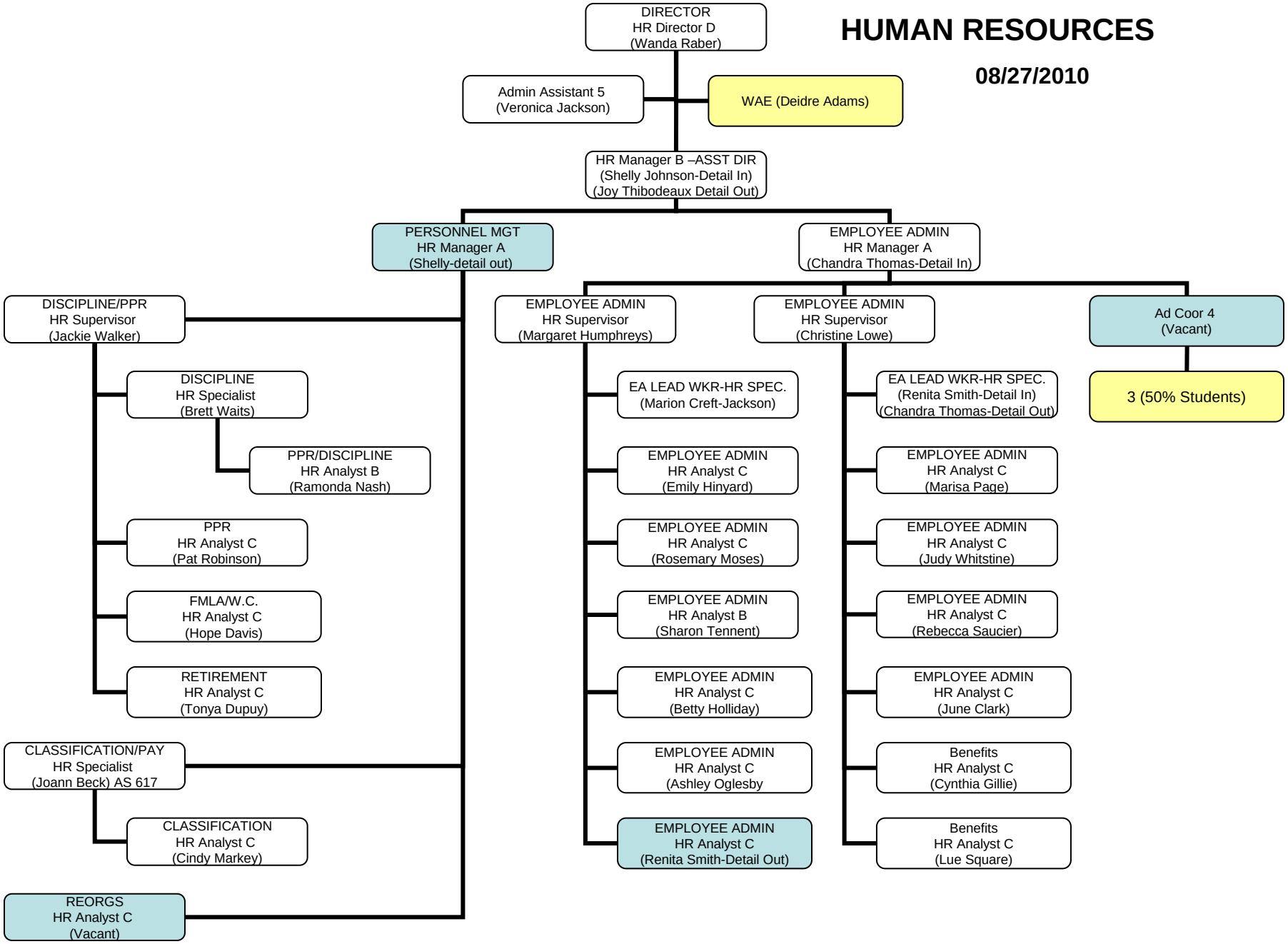
08/27/2010