Deputy Secretary - Programs
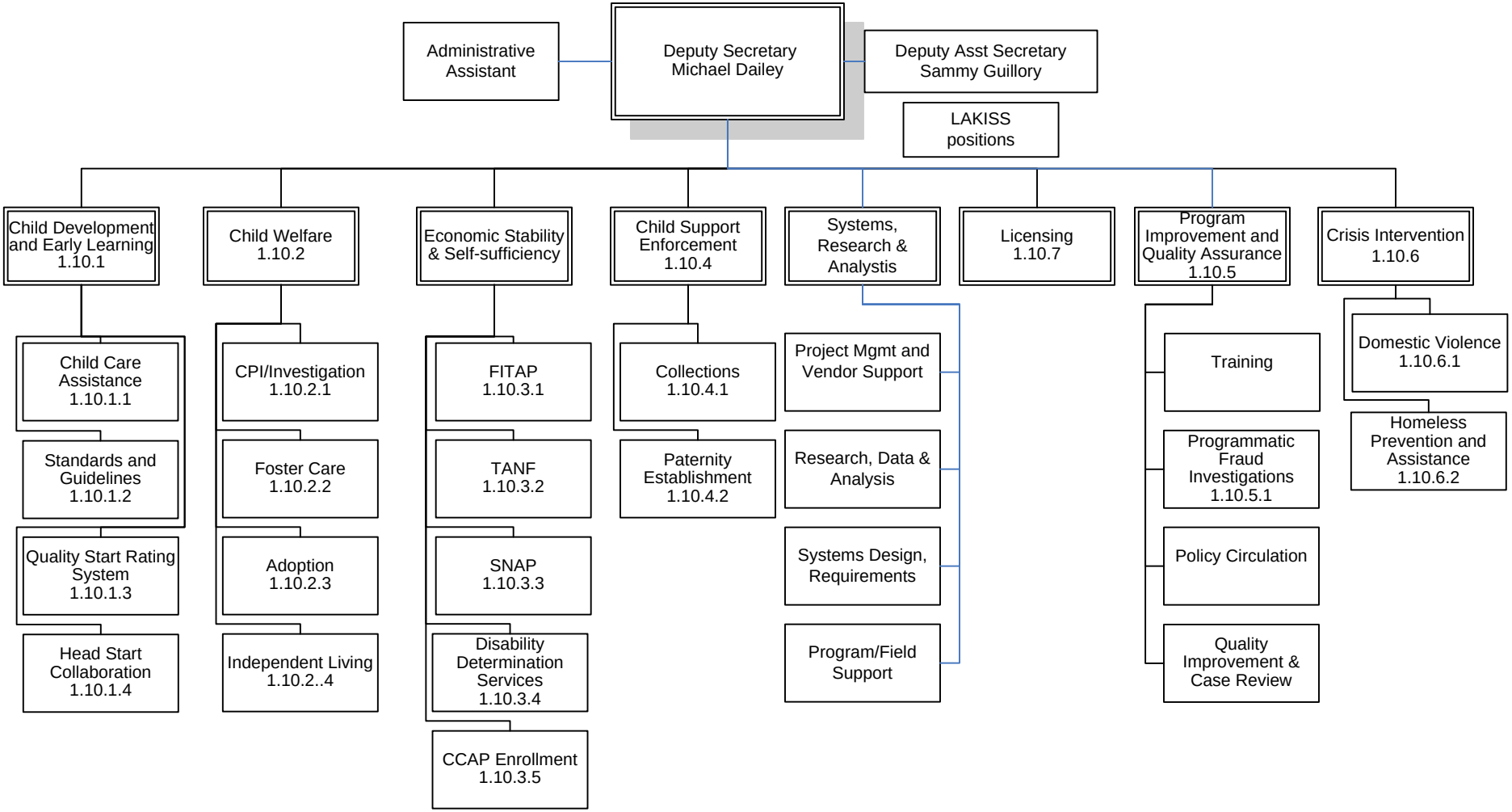
8/20/2010